

Details of the subdivision of certain land under the Precious Wood Industry Project,
and the release of the mortgage over the subdivided land plot

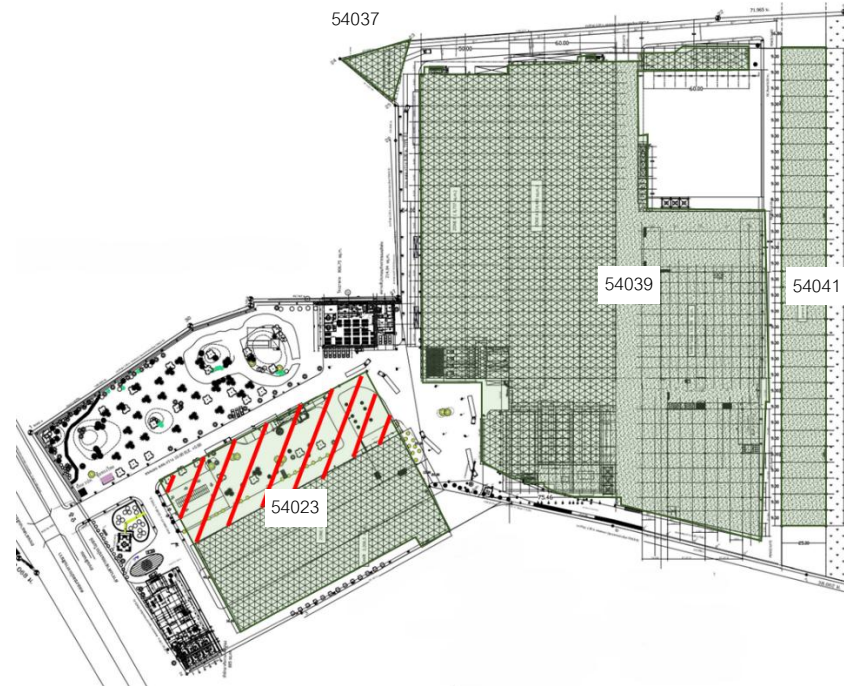

The land plot, at present, where the REIT leases from PCW under the Lease Agreement and takes a mortgage from PCW under the Mortgage Agreement



The land plot to be subdivided and to be released from the mortgage

Remarks: the preliminary plan prepared solely for illustrative purposes and does not represent the actual scale or boundaries of the land in any manner whatsoever